

Client:	PeptidesRG
Accession #:	2604200555
Search Code:	Pept2604200555
Received:	04/20/2026
Reported:	04/22/2026
Lot:	SL-0104

Sample Summary

Product:	SLU-PP-332 1000mcg	Purity:	N/A
Identity:	Confirmed	Net Content:	924 mcg
Appearance:	White Capsules		

Analytical Results

Test	Result
Identity (LC-MS)	SLU-PP-332
Purity (HPLC-UV)	N/A
Net Content	924 mcg

Method: Endotoxin testing performed using Limulus Amebocyte Lysate assay in accordance with USP <85> under validated laboratory conditions.

Endotoxin Replicate 1:	Pass	Assay Sensitivity: ≤0.05 EU/mL
Endotoxin Replicate 2:	Pass	Assay Sensitivity: ≤0.05 EU/mL

Method: HPLC with UV detection coupled with mass spectrometry (LC-MS).

Chromatogram

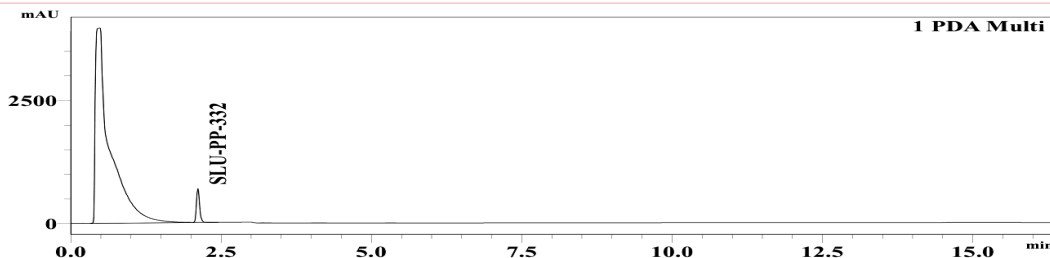

Mass Confirmation

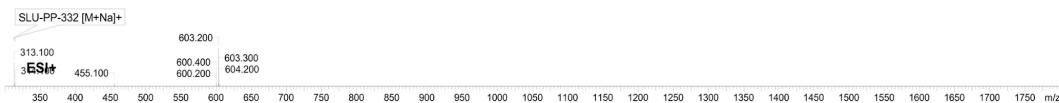

Alex Johnson

Principal Chemist

FreedomDiagnosticsTesting.com

Admin@FreedomDiagnostics.net

Proudly Owned and Operated in the USA

The peptide purity analysis reported here was conducted using LCMS/MS under standard laboratory conditions. This analysis is intended for informational purposes only and is specific to the sample(s) provided. The peptides tested are intended for research use only and are not approved for human or veterinary use, diagnostic, therapeutic, or clinical applications. Results should be interpreted by qualified professionals within the scope of the intended research. The accuracy and reliability of the test may be influenced by sample integrity, handling, and other experimental variables.